

INSPECTION PLAN
 29/5/2000
 11.5M
 4175 = 41 DKS

SPECIFICATIONS:
 RAFT FOUNDATIONS
 BRICK WORK IN CM 1:5 USING STOCK BRICKS
 FOR SUPER STRUCTURE
 FLOORING IN C.C. 1:4:8 WITH MOSAIC FLOORING
 PLASTERING IN CM 1:4 12 MM TK. FOR
 INNER AND OUTER WALLS
 WHITE AND COLOUR WASH TWO COATS.

SCHEDULE OF JOINERY

D	DOOR	3'3" x 7'0"	1.0 x 2.13
D ₁	DOOR	3'0" x 7'0"	0.91 x 2.13
D ₂	DOOR	2'6" x 7'0"	0.76 x 2.13
D ₃	DOOR	3'0" x 7'0"	0.91 x 2.13
FO	FRENCH DOOR	8'0" x 7'0"	2.44 x 2.13
FD ₁	FRENCH DOOR	5'0" x 7'0"	1.52 x 2.13
W	WINDOW	6'0" x 4'0"	1.83 x 1.21
W ₁	WINDOW	4'0" x 4'0"	1.21 x 1.21
W ₂	WINDOW	2'6" x 4'0"	0.76 x 1.21
V	VENTILATOR	2'6" x 2'0"	0.76 x 0.60

PLAN SHOWING PROPOSED RESIDENTIAL
 FLATS AT DOOR NO. 140, MUTUKADU ROAD, THIRUVANMIYUR,
 CHENNAI - 600 084, DEVELOPMENT AUTHORITY,
 CHENNAI-600 008.

TS Nos:65/1 to 65/14, OLD S.NO:104/4, BLOCK:40
 NO-140 THIRUVANMIYUR VILLAGE,
 MYLAPORE TRIPPLICANE TALUK.

COLOUR INDEX
 PROPOSED - RED
 BOUNDARY - BLACK
 ROAD - GREEN

SCALE - 1:100, 1:300
 Sheet NO : 1

APPROVED
 SUBMIT TO THE CONDITIONS IN
 NOTIFICATION NO. 27/14,
 N.O. 23/14761/2000 DATED 16/12/2001
 FOR MEMBER SECRETARY
 CHENNAI METROPOLITAN
 DEVELOPMENT AUTHORITY,
 CHENNAI-600 008.

S. NAGESH, B.E.(CIVIL) M.A.Sc.MIE,
 CONSULTING ENGINEER,
 CLASS-I LICENSED SURVEYOR NO.180,
 FLAT B-1, 2A, 2ND MAIN ROAD,
 KASTURIBAI NAGAR, ADYAR,
 CHENNAI - 600 020.

CHANDAR CEEHARAMAN,
 MCA. NO. CA 05/8074 L.S. NO. 200,
 101, SUBBARAYAN AVENUE,
 MARPET, CHENNAI - 600 018.

SWER. W/C

OWNER

ARCHITECT

SURVEYOR



FRONT ELEVATION

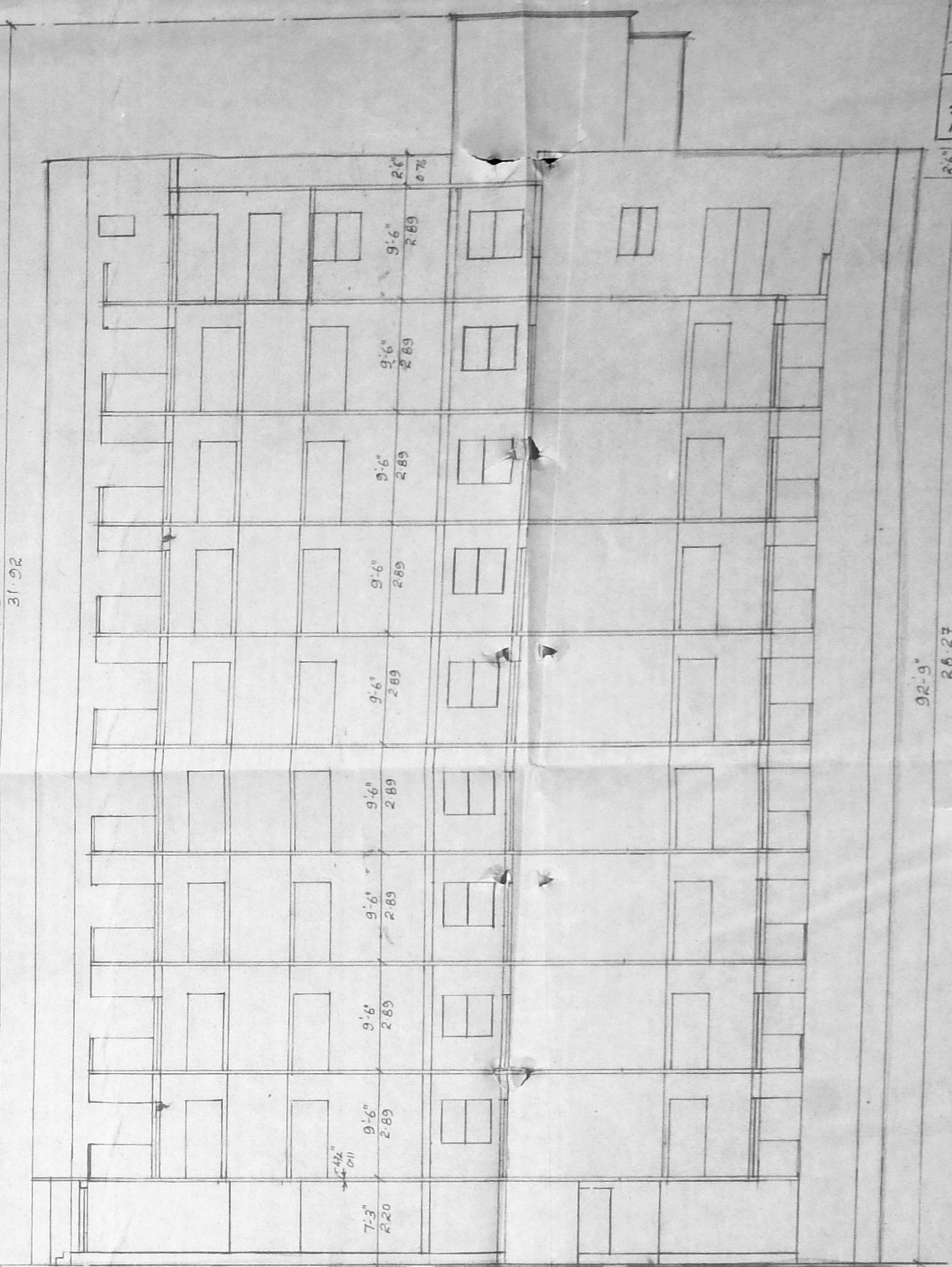

SECTION ON AB

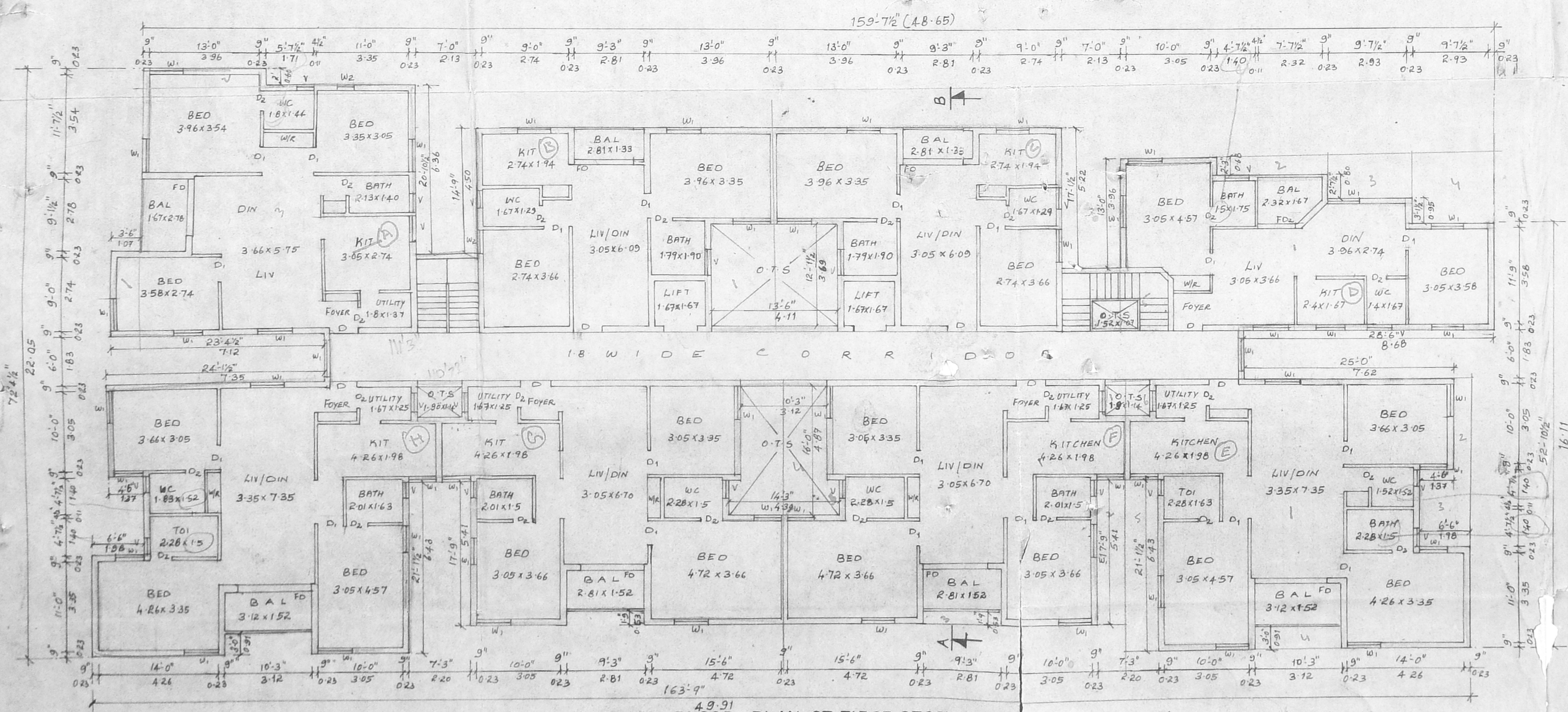

TYPICAL FLOOR PLAN OF FIRST, SECOND, THIRD, FOURTH, FIFTH, SIXTH, SEVENTH & EIGHTH FLOOR

PLAN SHOWING APPROVED RESIDENTIAL FLATS AT DOOR NO. 140/4, MUTTUKADU ROAD, THIRUVANMIYUR, CHENNAI - 600 044. SUBJECT TO THE CONDITIONS IN NOTIFICATION L1047/2/14, No. 2/14/74/300 D.O. 16/5/2001. FOR MEMBER SECRETARY CHENNAI METROPOLITAN DEVELOPMENT AUTHORITY CHENNAI-600 008.

SCALE - 1:100

Sheet No. 2

OWNER

S. CHANDAR SEETHARAMAN, REG. NO. CA 05/0574 L.S. NO. 208, 10/1, SUBBARAYAR AVENUE, ALWARPET, CHENNAI - 600 018.

S. NAGESH, B.E. (CIVIL) A.Sc.M.B.E., CONSULTING ENGINEER, CLASS-I LICENSED SURVEYOR NO.180, FLAT B-1, 2nd, 3rd MAIN ROAD, KASTURIBAI NAGAR, ADYAR, CHENNAI - 600 020.

453
 Planning Permit No C/PP/105E/11
APPROVED
 SUBJECT TO THE CONDITIONS IN
 THIS OFFICE LETTER
 No C3/1474/2000 Date 16/2/01
 FOR MEMBER SECRETARY
 CHENNAI METROPOLITAN
 DEVELOPMENT AUTHORITY
 CHENNAI-600 008.
 28/6/2001
 29/10/2001

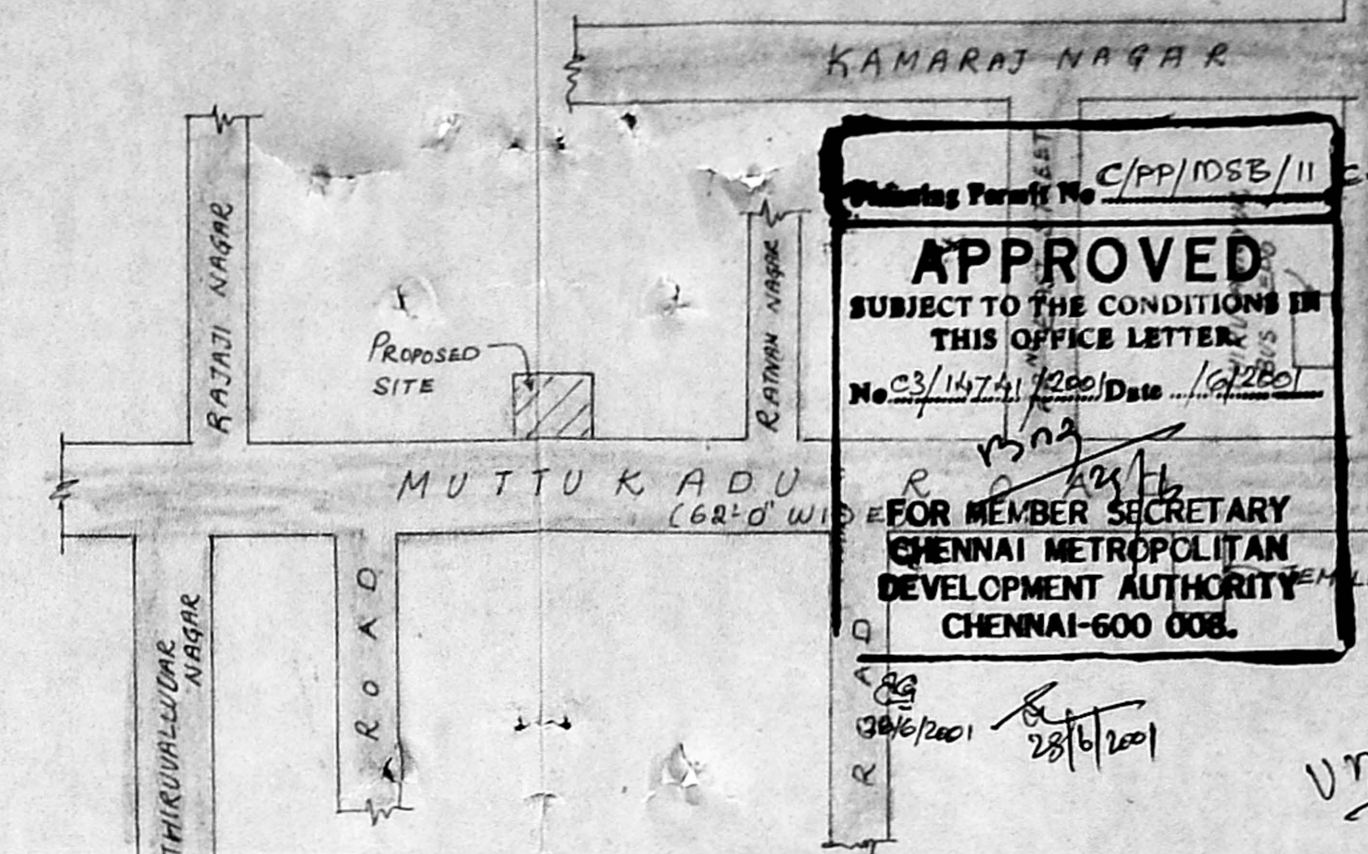

KEY PLAN (N-T-S)

PLAN SHOWING PROPOSED RESIDENTIAL
 FLATS AT DOOR Nos 72/1 TO 72/14
 MUTTUKADU ROAD, THIRUVANMIYUR,
 CHENNAI - 600 041.
 T-S Nos: 65/1 TO 65/14, OLD S. NO: 104/4, BLOCK: 40,
 NO: 140 THIRUVANMIYUR VILLAGE,
 MYLAPORE TRIPPLICANE TALUK.

SCALE 1:100, 1:300

Sheet No: 3

S. Chandan
 S. CHANDAR SEETHARAMAN,
 REG. NO: CA 85/8874 L.S. NO: 268
 10/1, SUBBARAYAR AVENUE,
 ALWARPET, CHENNAI - 600 018.

S. NAGESH, B.E.(CIVIL) M.A.Sc.MIE.
 CONSULTING ENGINEER,
 CLASS - F LICENSED SURVEYOR NO: 190
 FLAT B-1, 20, 2nd MAIN ROAD,
 KASTURIBAI NAGAR, ADYAR,
 CHENNAI - 600 028.

OWNER

ARCHITECT

SURVEYOR

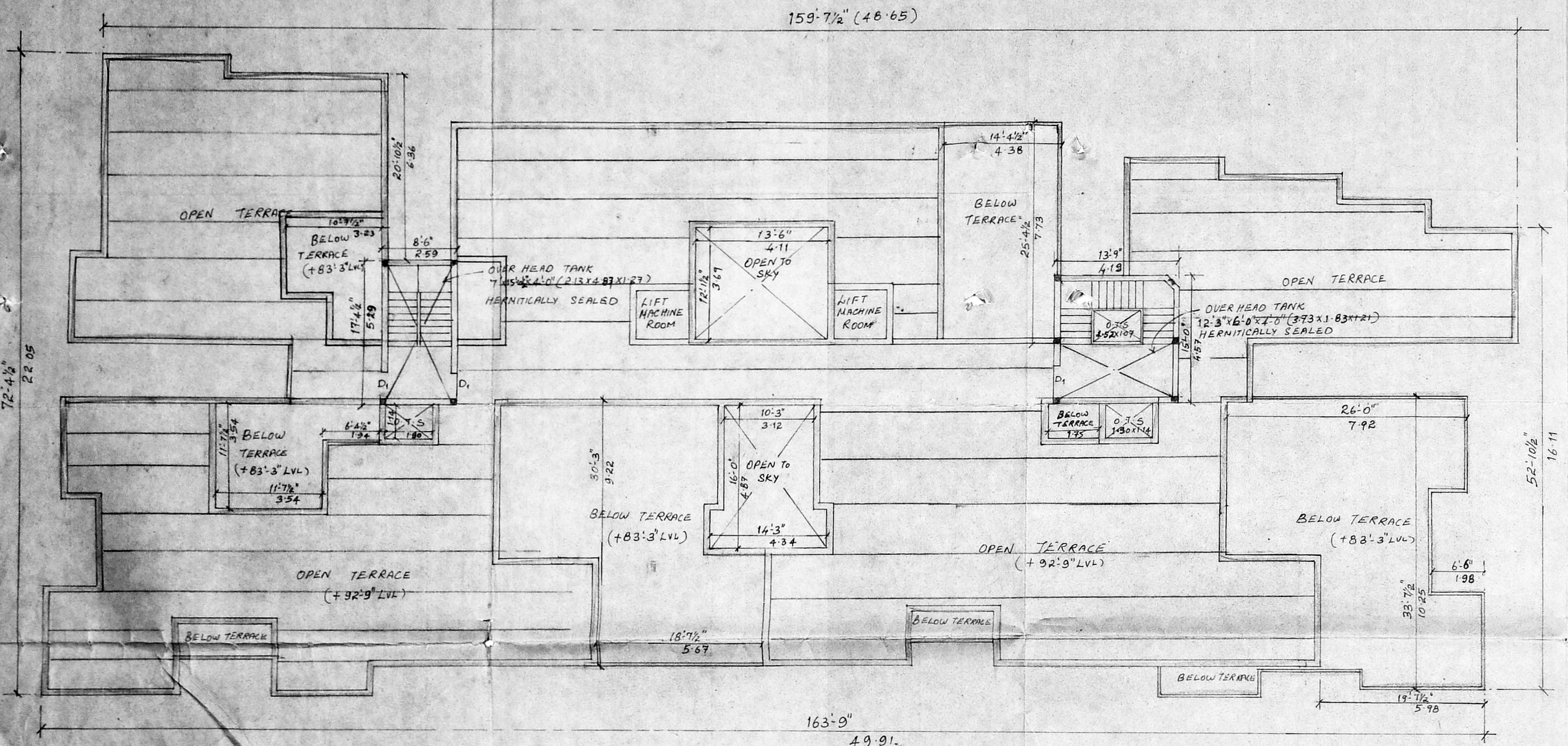

TERRACE FLOOR PLAN

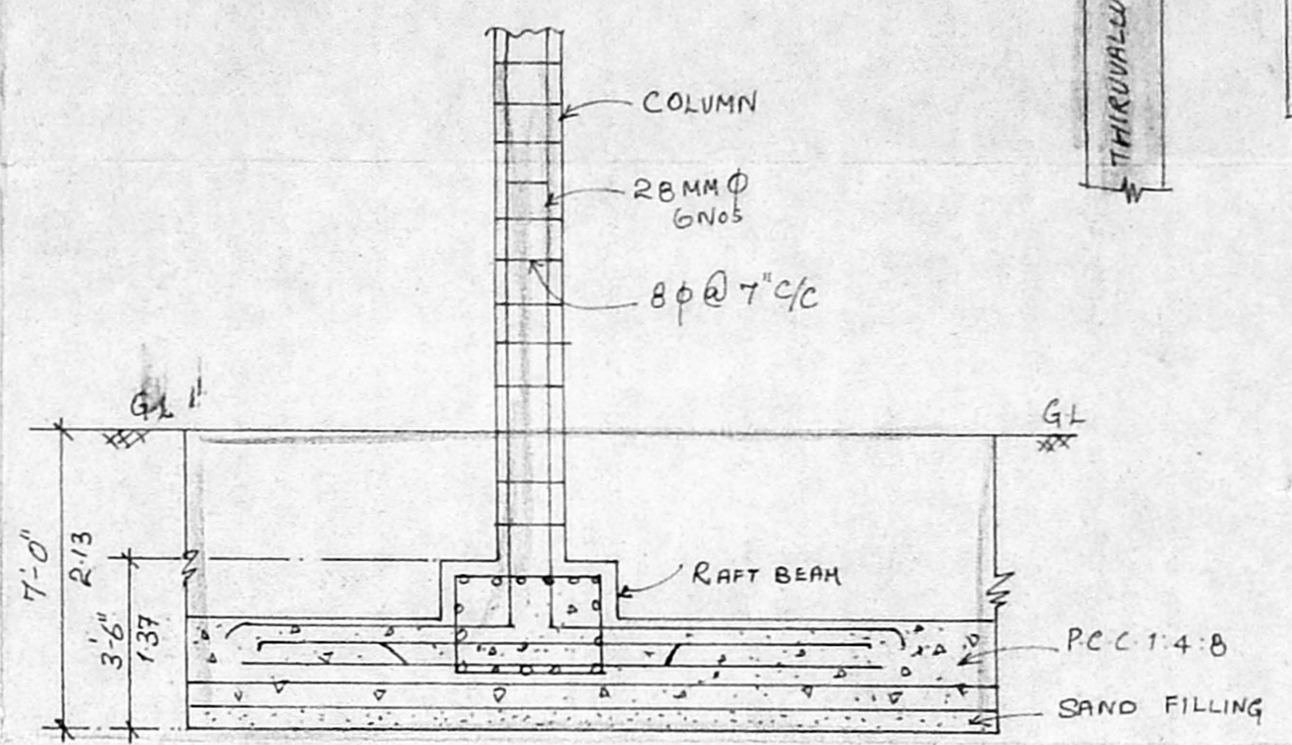

RAFT FOUNDATION DETAIL

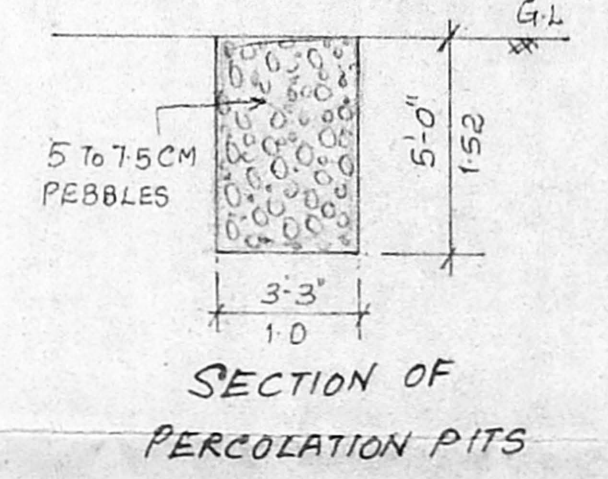

SECTION OF PERCOLATION PITS